

TIPO TRAINING INFORMATION & PLACEMENT OFFICE

Technical Campus

Marwadi Education Foundation, Rajkot-Morbi Road,
At & PO : Gauridad, Rajkot.

Tel. : +91-281- 2923112, 2924155 / 56

Mobile : +91 97277 24661 / 62 / 63 / 64 / 65/ 66

www.marwadieducation.edu.in |

info@marwadieducation.edu.in



Marwadi
education foundation

ENGG | MBA | PGDM | MAM | MCA | ARCHITECTURE

PLACEMENT AT M E F G I 2 0 1 5 - 2 0 1 6

500+*

Total Companies visited campus

5000+*

No of job opportunities created

the support

that makes our students

shine



*Data for last four year



ABOUT MEFGI

INCEPTION

Marwadi Education Foundation's Group of Institutions (MEFGI) was Incepted as a major organ of Marwadi Education Foundation in 2008, under the Bombay Public Trust Act 1950. MEF is promoted by Marwadi Shores and Finance Limited (MSFL) a major stock broking company in India & Chandarana Intermediaries Brokers Pvt. Ltd. (CIBPL), a leading firm dealing in technical and arbitrage trading in Indian Stock Markets.

DISTINGUISHED FEATURES:

ACADEMICS, TECHNOLOGY & RESEARCH TEACHER :

425+ Teachers | Highly Diverse Faculty workforce (India & Abroad) | High density of Ph. D. Degree Holders | All teachers are post Graduates | Senior faculty with 8+ Years of Experience (Education, Industry)

LEARNING SPACE AND LAB

Theatre Type, Interactive, ICT enabled world class Infrastructure | Sophisticated and Precision Equipments from leading Multinational Companies | Sophisticated High end Simulation Software. (virtual practice capabilities) | High Speciality Labs: Mechatronics Lab, LUCAS Lab, Earth Quake Engg. & material testing Lab | CE / IT/MCA : Technology Academics : CISCO, Microsoft, Oracle, GTPAC, C-DAC. | Technology Incubator and Idea-lab

DIVERSITY IN TEACHING

Faculty from Industry Component - 15% | Faculty from Premier Institutions Component - 15% | In house faculty Component - 70% | e- notes, e- databank, e- experiment, e- exams

RESEARCH

Specialized Equipment & Software for advanced level Skilling & Training | Independent Research & Innovating Centre | Technology Clubs and Incubation cell - To unleash Students Ideas | Technical Chapters and Knowledge Academics | Research, Scientific Articles & Book Publication by Teachers.

EMPLOYMENT & TRAINING INFORMATION, PLACEMENT

Soft Skills, Life, living and social, Communication skills, Languages | Critical Thinking & Mathematical skills | Technical Clubs and Report Writing

INFRASTRUCTURE

Campus Habitat & Environment: A world class. Landscaped 25 acres. State - of - Art | 220+ Crore infrastructure facility | Technology Backbone: WI - Fi, Networked, ICT enabled, 250 MBPS Internet BW with Simulation Cloud Campus & Kiosks, Computing & simulation facility with Digital Knowledge Resource & Conferencing | Recreational & Health: 4 acres sport complex, Lake - side track for walking & jogging: 1000 capacity | Auditorium (2 nos.) | Health club with twin - food court & pristine Landscaping at campus.

RECREATION & LIVING

Hostel | Girls Hostel | Canteen | Sports Complex | Transportation | Amphitheatre | Lake & Jogging Track | Gymnasium | Medical Room | Security | Banking Facility | Students Clubs | Astronomy Club | Movie Club | Cultural Club | Fitness Club | Fun & Frolic Club | Music Club | The Public Speaking Club Team - building Club | Green Club | Administration and Management 170+ Staff | Online MIS Software based system | 115 independent Admin Departments.



TIPO TRAINING INFORMATION & PLACEMENT OFFICE

MEFGI has an independent vertical that plays the pivotal role of connecting two important ends, vis-a-vis school and industry. It establishes a bridge between schools and institution (input-end, at the entry level) and institution and industry.

ATTRIBUTES

TIPO comprises of a high powered committed team of 20 senior trainers and placement professionals, some of whom have seen 7 cycles of placement.



PLACEMENT

PLACEMENTS AT MEFGI

MEFGI TIPO has an enviable track record of placements in reputed companies from different strata. The companies that came to campus offered a plethora of profiles. By providing an excellent mix of highly qualified faculty, unmatched course content and extra training on soft-skills.

ACTIVITIES

Following activities are organized and conducted by TIPO for students, faculties, admin staff and adopted communities: Frequently organizes in-plant training, visits, executive training and induction programs for technical and management cadre | Training on demand and Strategic Developmental Programs for Working Professionals, Schools (teachers and students), | Students and Associated Communities Committed Pre and final Placements for all in-house graduates in various sectors of economy at all levels. | Pre-School Initiatives and Teachers Training Programs | Training in communication skills, personality development, aptitude, and computational skills and capacity building Entrepreneurship, Innovation and Managerial Skilling Programs | Rural and community development outreach programs.

PLACEMENTS ACROSS BEST COMPANIES



- › Placement Achievements of 2016 batch.
- › This year more than **90 companies** including Capgemini, TCS, Alembic, GHCL,
- › Jyoti CNC, L & T, Just dial, Collabera, HEXAWARE and many more have chosen Marwadi Education Foundation to hire Engineering talent.

› “We feel proud of our student's achievements of placements and that achievement speaks about our commitment for student's bright future.”

› HIGHEST PACKAGE OFFERED 6 LAC PER ANNUM



Top Performers in Placements

MEFGI Students Bring Laurels To Saurashtra Region

Engineering



Engineering



RIDDHI K. KOTHARI



MEET M. JETHVANI



JAINISHA H. PATEL



ANKIT M. PATADIA



ANURAG R. PAREKH



AMIT G. DAVE



BHARGAV K. KHADELA



KARAN Y. SOLANKI



KARAN B. PARMAR



PARAS B. SHAH



AKASH U. JOSHI



PRATIK P N PRASAD



ROHIN J. SHAH



RUSHI P. ADHIA



HARSHIT N. KHODA



PRIYANKA D. PADIA



FAIM S. MITHANI



SMIT J. GANATRA



JEKIN K. ZALAVADIYA



HARDIK N. PARADVYA



Engineering



HARDIK N. SADARIYA



ANKIT I. KABARIYA



MIHIR V. SHAH



ANKIT P. SAVALIYA



VISHAL D. SOJITRA



SNEHA D. KAKADIYA



KHUSHALEE B. RAJAGURU



KASHYAP D. DAVE



MIRALEE J. MONPARA



VATSAL S. PAREKH



SANKET H. KALARIYA



SHAILNA H. PATIDAR



POOJA M. KAKADIYA



ABDEALI M. SADIKOT



KAJAL H. KARELIA



JEENAL R. CHANCHADIYA



TRUPTI H. GHODASARA



HIMANSHU P. KALA



DHARMESH B. RATHOD



SMIT S. PATADIYA



Engineering



KARTIKSINH K. JADEJA



SAGAR R. GOHEL



DHRUV B. BHATT



SAGAR D. VORA



AKSHAYKUMAR V. KERALIYA



JAYDEEPKUMAR J. PATEL

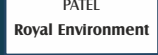

SUNNY D. PATEL



HARSHALBHAIR. PARMAR

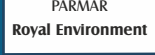

KEYUR V. KOTHIYA



DHAVAL N. PARMAR



KISHAN N. BHALODIA



ROHIT H. RATHOD



MIRAJ J. SHAIKH



MURTUZA F. SHAM



KISHAN K. INDRODIA



PAYAL J. HOTH



DRASHTY S. GANDHI



NIRAV M. SONI



JAHNVI A. UPADHYAY



HIRAL S. RADIA



Engineering



CHITRA K. VASANT



MEGHANA A. SINHA



KRUPABEN R. RATHOD



PRIYANKA S. CHANDORIKAR



KRUTI V. THAKKAR



JANKI P. DAVE



ANKITA P. AHUJA



KEVAL P. BHATT



JAYMIN P. CHANDARANA



NISHIT B. BAVISHI



MAULIK S. TRIVEDI



SONY K. ACHARYA



RUSHIT A. NANDANI



JINAL R. THAKKAR



AKSHAY R. TUKADIYA



MAHRSHI B. JANI



SURIL K. PATHAK



PARTH S. BHATT



JEKIN K. ZALAWADIYA



KASHYAP H. GADHIYA



Engineering



Engineering



Engineering



Engineering



Engineering



TWINKLE V. KHEMANI
Maintec



RITU R. GILANI
Maintec



SOHNI A. RAIS
Maintec



RAGHAV S. LOHAR
Maintec



VAIBHAV K. PANDIT
Maintec



MONIKA R. KUBAVAT
SUNRISE
Environment Consultant



PANKAJ G. VALA



VIMAL M. PATEL
INDUS



JINISHA A. PATEL
Comet Consultancy
Services



KINJAL H. PAUN



PRAGATI P. SIDDHPURA



ASHA D. DOMDIYA



DEEPAK B. BHESANIYA
STEEL'O ARCHITECTURAL
HARDWARE



JAY R. RUPAPARA



SRUJAN J. BARAI
TSS
Consultancy Pvt. Ltd.



VAIBHAVI H. SANATHRA
TSS
Consultancy Pvt. Ltd.



KRINJAL H. BHUVA
TSS
Consultancy Pvt. Ltd.



NIRAV R. BUDDHBHATTI
Hexaware
TECHNOLOGIES



NAKUL B. PANCHASARA
Hexaware
TECHNOLOGIES



ISHANI K. BHATT
Hexaware
TECHNOLOGIES

Engineering



VIRAL B. SHAH
ELITE SCORE



KRUNAL C. THANKI
Capgemini
CONSULTING TECHNOLOGY SOLUTIONS



AJAY P. KORIYA
Empire



KRINJAL H. BHUVA
L&T Infotech



MEET A. BAGADAI
MARWADI



MOHIT J. GHELANI
pcb
Planet



VIVEK M. KACHARIYA
pcb
Planet



CHITRA K. VASANT
pcb
Planet



VAIBHAVI H. SANATHRA
eInfochips



Engineering

| Branch | Students Name | Companies |
|------------|--------------------------------|----------------------------------|
| BE (CE) | Smeet Mukesh Thakrar | Acty Systems |
| BE (CE) | Rushang Bharat Dhanesha | Tata consultancy services |
| BE (CE) | Krunal Kirankumar Saija | Maruti Techlabs Pvt. Ltd. |
| BE (CE) | Prarthana Kalpeshbhai Doshi | Maruti Techlabs Pvt. Ltd. |
| BE (CE) | Vaidehi Vipulbhai Hirani | Maruti Techlabs Pvt. Ltd. |
| BE (CE) | Amit Vireshkumar Shah | Superwell Services (sony India) |
| BE (IT) | Viral Ashokbhai Parmar | Superwell Services (sony India) |
| BE (EE) | Deep Hitendrabhai Vaghani | Superwell Services (sony India) |
| BE (CE) | Shivani Mansukhlal Unadkat | Einfochips |
| BE (CE) | Sucharita Tarun Bhattacharyya | Einfochips |
| BE (CE) | Ridhamkumar Dahyalal Sagathiya | Einfochips |
| BE (CE) | Rajen Sanjaykumar Ranpara | L & T Infotech |
| BE (MECH) | Ronak Sureshbhai Lotiya | Marwadi Shares & Finance Ltd. |
| BE (EC) | Jainish Pareshkumar Jadiya | Nanosoft |
| BE (EE) | Akash Udaybhai Joshi | Circuit System (india) Ltd. |
| BE (EE) | Kevin Rohitbhai Pipaliya | Pcb Planet (india) Ltd. |
| BE (EE) | Sagar Ganeshbhai Raval | Pcb Planet (india) Ltd. |
| BE (EC) | Divyesh Jerambhai Chandegra | Pcb Planet (india) Ltd. |
| BE (EC) | Rushi Pankajbhai Adhia | Pcb Planet (india) Ltd. |
| BE (CIVIL) | Dharam Krishnakant Unadkat | Vandemataram Projects Pvt. Ltd. |
| BE (CIVIL) | Hardik Anilbhai Panchasara | Vandemataram Projects Pvt. Ltd. |
| BE (CIVIL) | Kishan Narendrabhai Saija | Vandemataram Projects Pvt. Ltd. |
| BE (EC) | Smit Shaileshbhai Patadiya | Amity Infosoft (p) Ltd. |
| BE (MECH) | Bhargav Krushnagar Meghnathi | Akshar Engineers |
| BE (MECH) | Rushi Manjibhai Dave | Akshar Engineers |
| BE (CE) | Bhavya Ketanbhai Shah | Skillventory |
| BE (CE) | Mahek Pankaj Nandani | Integration Point Consulting |
| BE (EE) | Atul Nepal Bhattacharya | Hexaware Technologies Ltd. |
| BE (EC) | Neha Amitbhai Cholera | Elitecore Technologies Pvt. Ltd. |

Engineering

| Branch | Students Name | Companies |
|------------|-----------------------------------|--------------------------------|
| BE (MECH) | Hardikkumar Vallabhbhai Jarsaniya | Jk Machines Pvt. Ltd. |
| BE (MECH) | Jaydipgiri Bharatgiri Meghnathi | Jk Machines Pvt. Ltd. |
| BE (MECH) | Krunal Natvarlal Chauhan | Jk Machines Pvt. Ltd. |
| BE (CE) | Keval Jayeshbhai Teraiya | Kaprat Consultancy Services |
| BE (EE) | Ajaysinh Yuvarajsinh Jadeja | Dharkan Enterprise |
| BE (MECH) | Bhargav Krushnagar Meghnathi | Rajan Techno Cast Pvt. Ltd. |
| BE (MECH) | Dhaval Kumar Rashikbhai Vadhadiya | Rajan Techno Cast Pvt. Ltd. |
| BE (MECH) | PRATIK RASIKLAL MASHARU | Rajan Techno Cast Pvt. Ltd. |
| BE (MECH) | Miral Kamleshbhai Adesara | Rajan Techno Cast Pvt. Ltd. |
| BE (EE) | Rushim Rameshbhai Chudasama | Empire Measuring Tools |
| BE (EE) | Keyur Kamleshbhai Raiyani | Empire Measuring Tools |
| BE (MECH) | Dwij Sureshkumar Mehta | Empire Measuring Tools |
| BE (MECH) | Sujit Dayabhai Parmar | Empire Measuring Tools |
| BE (MECH) | Kevinkumar Mahendra Vikani | Empire Measuring Tools |
| BE (MECH) | Kavan Pradipbhai Joshi | Empire Measuring Tools |
| BE (MECH) | Kashyap Bharatbhai Kanakhara | Empire Measuring Tools |
| BE (MECH) | Gelesh Amrutbhai Padheriya | Empire Measuring Tools |
| BE (MECH) | Yash Premjibhai Kalavadiya | Anupam Industries Pvt. Ltd. |
| BE (MECH) | Tilak Hasmukh Patel | Anupam Industries Pvt. Ltd. |
| BE (CIVIL) | Luv Amitbhai Mehta | Rk Associates |
| BE (CE) | Sucharita Tarun Bhattacharyya | Think & Learn |
| BE (CE) | Rumi Nadirbhai Mukhi | Think & Learn |
| BE (MECH) | Hardik Pradipkumar Madani | Think & Learn |
| BE (IT) | Yash Ghanshyam Raichura | Maintec Technologies Pvt. Ltd. |
| BE (ES) | Anjali Jayesh Pala | Sunrise Environment Consultant |
| BE (ES) | Mansi Jayeshbhai Bhatt | Sunrise Environment Consultant |
| BE (MECH) | Gopal Bhanubhai Chauhan | Sealand Trucking (bharatbenz) |
| BE (MECH) | Vishal Bhalabhai Parmar | Sealand Trucking (bharatbenz) |
| BE (MECH) | Jaykumar Rameshbhai Viramgama | Sealand Trucking (bharatbenz) |

Engineering

| Branch | Students Name | Companies |
|-----------|--------------------------------|---------------------------------|
| BE (MECH) | Avinash Narbherambha Detroja | Sealand Trucking (bharatbenz) |
| BE (EE) | Krutika Navinchandra Bhalodiya | Indus Towers |
| BE (EE) | Paras Bhimjibhai Ranipa | Indus Towers |
| BE (MECH) | Yash Sureshkumar Bhatt | Steel'o Architectural Hardware |
| BE (EE) | Abhishek Amitbhai Mehta | Searce |
| BE (CE) | Sucharita Tarun Bhattacharyya | Tata consultancy services |
| BE (ES) | Dhaval Hareshkumar Chhatani | Darshan Polymers |
| BC (CE) | Maulik Manojbhai Rupareliya | Superwell Services (Sony India) |

MBA

| | | | | |
|--|---|--|--|---|
|  ABHIMANYU A. RAJPUT airtel |  CHANDNI S. PATEL airtel |  KALPESH H. MONANI airtel |  NISHANT K. SANCHANIYA airtel |  AKASH D. PANCHAMTIYA Justdial |
|  ALKA B. PARMAR IIFL |  ALPESH S. GOJIYA ReFuture |  AMEE A. MANIYAR CORPHR |  AMRITA P. PARMAR MARWADI |  CHANDANI K. TANNA CIB |
|  DARSHINI B. BUCH CORPHR |  BHAUMIK N. MEHTA vodafone |  BHAVESH ADVANI tradeindia.com |  BRIJRAJ K. PARMAR vodafone |  HENAL B. PUNJANI CORPHR |
|  DIVYAN K. PARMAR IIFL |  HARDIKGIRI K. GAUSWAMI IIFL |  HARSH M.SONEJI CIB |  HIMAT K. CHANDERA ReFuture |  ISHAN DATTANI IIFL |



MBA



JATIN A. SHINGALA



JAYSHIL R. HIRPARA



JITENSINH M. BARAD



KISHAN R. GOLTER



LOPA P. SEJPAL



KAIZER Y. BHARMAL



KETNA H. PARYAL



KEVAL M. KANOJIYA



NIRALI N. GANDHI



PRITAM R. DIVECHA



MALHAR C. SHAH



MAMTA J. GIRGALANI



MILAN P. DAVE



NIDHI S. GIRINAMA



MONIKA A. SAVSANI



MUSTAFARAZA S. KADRI



NIDHI B. PAREKH



VIREN R. ADATIYA



VISHAL M. KANGAD



VIRAL S. DABHI



MBA



RADHIKA J. RACHANI



RINKAL M. ZALA



RITIKA H. KHENI



RUCHITA A. DAMOR



SANJAY L. JADEJA



SAURABH D. BUTANI



SHRADDHA B. DAVE



SIDDHI B. GANDHI



SIMA B. JIVANI



TEJAS H. NARIYA



TEJAS P. RAJYAGURU



UMA V. SHARMA



VIBHUTI MARVANIYA



VIMALPARI D. GOSWAMI

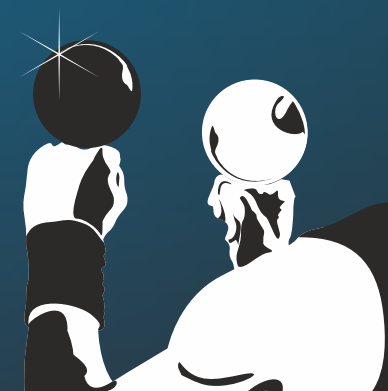

PGDM



ANGELINA W. CHRISTIAN
IITL



MILAN V. SAMANI
Justdial



ARNAV S. KAR
tradeindia.com

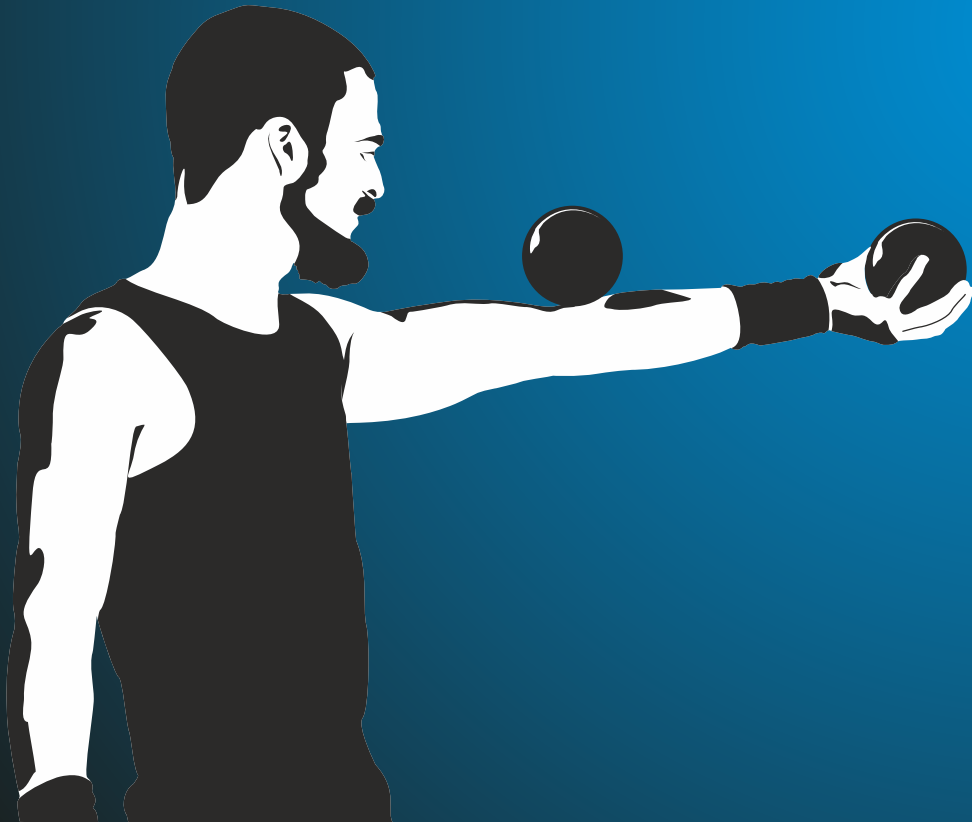

MCA



AJAY GHIMRE
emipro



DHAIAT DAVE
Xima Software



DISHA SHAH
STREEBO



DIVYESH CHAUHAN
VR Software Systems



GRISHMA BHALODIYA
VR Software Systems



GRISHMA GHODA
STREEBO



HIMA GANDHI
COGENT



HIMANSHU PIPARIYA
qtonz



HITARTHI DAVADA
i-Link



IRFAN SORATHIYA
TECH-W



JENIS KASUNDR
qtonz



JIGNESH JARSANIYA
emipro



KHUSHBU RUPARELIYA
Atos



KINJAL JANI
VR Software Systems



KINJAL VAISHNAV
SAURASTRA COMPUTECH



KOMAL SHUKLA
mazon



MANSI MEHTA
Atos



MANSI SOMAIYA
Atos



MAULIK SINROJA
Xima Software



MILAN JOSHI
nconnect

MCA



MCA

Students Name

Arjun Dharamdas Parbiya
Hiren Babubhai Kukadiya
Jay Hareshbhai Dave
Jaydeep Shantilal Maheta
Khushbu Bipinbhai Kamdar
Krunal Jayeshkumar Goswami
Lalit Kishorbhai Dhameliya
Meera Sureshbhai Adhiya
Nitu Sadan Bihari Pandey
Pratik Jamanbhai Rupapra
Rajat Sunilkumar Agarwal
Sameer Pradipbhai Chhatbar
Sanjay Khimabhai Bhatt
Sarthak Hasmukhbhai Bhatt
Yagnik Manilal Mer

Companies

Jbs Software Solutions
Qtonz Infosoft
Way To Web Solution
Way To Web Solution
Way To Web Solution
Smartsense Consulting Pvt. Ltd.
Multidots
ATOS
SNT Solution
Qtonz Infosoft
Prakash Infotech
Version Systems Pvt. Ltd.
Way to web solutions
Jbs Software Solutions
Qtonz infosoft



MEFGI Laurels in GTU Examination

ENGINEERING (BE & ME)

| Branch | Sem. | Exam | Name(s) of Students and their ranks |
|--------------------|------|---------------|--|
| 01) BE – ES | - | - | PRIYANKA PATEL - Awarded by Gold Medal |
| 02) BE – CIVIL | 4th | Summer – 2015 | KRUPALI DALSANIYA – 7th |
| 03) BE – CIVIL | 4TH | Summer - 2015 | RONAK JHAVERI – 9th |
| 04) BE – ME | 1st | Winter – 2015 | AKASH PANCHOTIYA – 8th |
| 05) BE – CIVIL | 5th | Winter – 2015 | RONAK JHAVERI – 7th |
| | 5th | Winter – 2015 | KRUPALI DALSANIYA – 8th |
| 06) ME – EE | - | - | RONAK DOSHI - Awarded by Gold Medal |
| 07) ME – EC (VLSI) | - | - | PAVAN VORA - Awarded by Gold Medal |

MBA & MAM

| Branch | Sem. | Exam | Name(s) of Students and their ranks |
|---------|------|---------------|---------------------------------------|
| 01) MBA | - | - | VIVEK SAMANI - Awarded by Gold Medal |
| 02) MBA | - | - | DIPALI JADEJA - Awarded by Gold Medal |
| 03) MBA | - | - | ABDUL HADI - Awarded by Gold Medal |
| 04) MBA | - | - | NITA MEGHANI - Awarded by Gold Medal |
| 05) MBA | 2nd | Summer – 2015 | NIKHIL HIRANI – 5th |
| 06) MBA | 4th | Summer – 2015 | DIPALI JADEJA – 1st |
| | | | NITA MEGHANI – 3rd |
| | | | DARSHIT RUPANI – 8th |
| | | | HEMAL GODA – 9th |
| 07) MBA | 1st | Winter – 2015 | NANDINI JOSHI – 2nd |
| 08) MBA | 3rd | Winter – 2015 | ANKITA SINGH – 2nd |
| | | | RADHIKA RACHANI – 3rd |
| 09) MAM | 2nd | Summer – 2015 | POOJA AGARWAL – 1st |
| | | | KEVAL VORA – 5th |
| | | | RIYA VEKARIYA – 7th |
| 10) MAM | 4th | Summer – 2015 | VAISHALI TRADA – 10th |
| 11) MAM | 1st | Winter – 2015 | LULUVA JOINT – 2nd |
| | | | NIRALI KARIA – 4th |
| | | | SALONI ROKADIA – 7th |
| 12) MAM | 3rd | Winter – 2015 | POOJA AGARWAL – 1st |
| | | | KEVAL VORA – 4th |
| 13) MAM | 5th | Winter – 2015 | BANSI TEELALA – 9th |
| | | | POOJA BOGHRA – 10th |



MEFGI Laurels in GTU Examination

MCA & MCA (INTEGRATED)

| Branch | Sem. | Exam | Name(s) of Students and their ranks |
|----------------------|------|---------------|---|
| 01) MCA | 1st | Winter – 2015 | SHRUTI PATOLIYA – 2nd |
| 02) MCA (Integrated) | 2nd | Summer – 2015 | JINKAL GODHANI – 3rd |
| 03) MCA (Integrated) | 4th | Summer – 2015 | YASH SODHA – 5th MAITRI MEHTA – 6th JANKIDEVI VALA – 9th BHAVIKA KAVA – 10th |
| 04) MCA (Integrated) | 1st | Winter – 2015 | BRIJESH KADECHA – 1st RAVI KAVAIYA – 2nd DIVIK JAIN – 4th SANJAY JAGAD – 5th PAMELI GOSWAMI – 8th MEET THANKI – 10th |
| 05) MCA (Integrated) | 3rd | Winter – 2015 | JINKAL GODHANI – 2nd NITIN KHAMBHALA – 6th KANDARP DAVE – 10th |
| 06) MCA (Integrated) | 5th | Winter – 2015 | YASH SODHA – 6th |

Placement Achievements of 2016 batch.

This year more than **90 companies** including Capgemini, TCS, Alembic, GHCL, Jyoti CNC, L & T, Just dial, Collabera, HEXAWARE and many more have chosen Marwadi Education Foundation to hire Engineering talent.

“We feel proud of our student's achievements of placements and that achievement speaks about our commitment for student's bright future.”

HIGHEST PACKAGE OFFERED 6 LAC PER ANNUM

